

SCHOOL PROSPECTUS

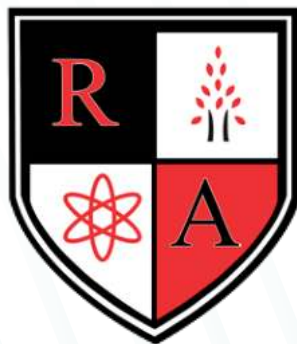

REDWOOD ACADEMY



admissions@redwoodacademy.co.za
www.redwoodacademy.co.za



20 Topaas Street
Extension 7
Lenasia



011 852 4744

ESTABLISHED 2015

REDWOOD ACADEMY
LENASIA CAMPUS | GRADES RR - 12

WHY REDWOOD ?

NURTURING LEARNING ENVIRONMENT

Our learners look forward to attending school, where attaining an education can also be enjoyable.

DYNAMIC TEAM

The school educators and staff are dedicated to helping our learners achieve and exceed their individual goals.

TECHNOLOGY ENABLED LEARNING

Traditional learning is enhanced with selective use of the latest technology to keep learners engaged.

EMBRACING INDIVIDUALITY

We acknowledge and encourage the unique attributes of each learner within a diverse environment.

COGITATIO
ET
HONEREM

RESPECT
YOUR MIND,
HONOUR
YOUR HEART

THOUGHT
&
HONOUR



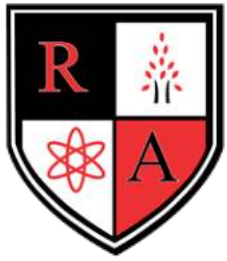

REDWOOD ACADEMY

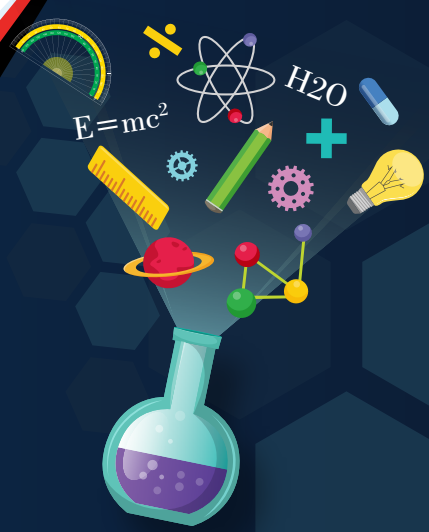

Senior Phase GRADES 7 TO 9

OUR METHODOLOGY

The Redwood Academy senior phase offers a dynamic, multi-cultural environment that is aimed at providing our learners with the necessary support and skills to navigate through young adolescence. Working within a technology enhanced environment, learners are equipped with academic knowledge and skills that allow them to transition into high school with ease. Our team of educators work closely with the F.E.T. educators which promotes a cohesive learning experience and an easy transition as they get closer to the matric year. In this way, learners are equipped with the skills they need for successful ongoing, lifelong learning, making Redwood Academy a school of choice.

THE NEW REDWOOD ACADEMY

The new Redwood Academy campus is nestled in the heart of Lenasia in a safe and convenient area.

The classrooms, studios, laboratories and centers all form part of our school's beautiful architecture which incorporates the necessary sporting facilities. The play grounds are spacious and secure with jungle gyms and sports courts available for learners to use.

GRADE 7

The senior phase can be daunting for grade 7 learners as content becomes much more academic. There is also the addition of 3 new subjects in Creative Arts, Technology and EMS bringing the total number of subjects to 9. This does lead to a greater work load and educators prepare learners for these challenges.

GRADE 8

Grade 8 presents challenges as the first year of high school. Learners are eased into high school and educators assist learners with getting to grips with the new challenges.



admissions@redwoodacademy.co.za
www.redwoodacademy.co.za



20 Topaas Street
Extension 7
Lenasia



011 852 4744

GRADE 9

Learners make the all-important choice of subjects at the end of grade 9. Educators constantly advise learners throughout the year and in the third term, a meeting is held to explain to the learners the process of choosing subjects. Learners are also given a video and a guide to assist in their choice.

EXTRA-CURRICULAR ACTIVITIES

Extra-curriculars offered:

- Coding
- Robotics
- Computer Literacy
- Islamic Studies (Madressah) - **OPTIONAL**.

SPORTS

The following sports are offered:

- DWAFF Tennis
- Soccer - Wolves and Hola Skoka
- Netball
- Table Tennis
- Chess
- Swimming classes (to commence once the indoor pool is ready).

We are affiliated to the Lenasia Sports Schools and compete in inter-school fixtures with other schools in Lenasia.



TECHNOLOGY & CODING

Teachers use projectors and smart boards or interactive screens for class lessons. Coding classes using the code.org platform are offered to learners. Learners must bring along an iPad or Tablet PC (such as Samsung Galaxy) for these activities. Learners follow an excellent Robotics program called Marty. Virtual Reality (VR) Goggles are used to enhance the learning process. We also focus on general Computer Literacy.

SCHOOL TIMES

- **Monday to Thursday:** 8:15am – 2:00pm
- **Friday:** 8:15am – 12:00pm

FEE STRUCTURE FOR 2025

- **Monthly fee:** R 5500 per month payable over 12 months.
- **Registration fee:** R 2800 is payable on registration. Thereafter, an annual re-registration fee of R 2400 per annum is payable (subject to inflation).
- **After-care:** R 800 per month payable over 12 months.

STEPS TO APPLY:



STEP 1

Visit our Applications Portal at:
<https://redwoodlenasia.d6plus.co.za/register/>

OR

Visit www.redwoodacademy.co.za, choose a campus and click on Apply Now.

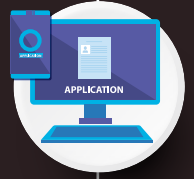

STEP 2

Fill out the application form online as completely and accurately as possible

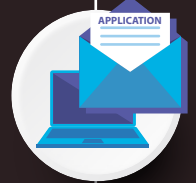

STEP 3

Upload the required documents for the learner and parents viz:

- IDs
- Birth certificate
- Latest Term 2/4 report card
- Etc



STEP 4

If your application is successful, a confirmation email will be sent to you with a contract, agreement, declaration and an indemnity. Please complete and return the signed contracts to admissions@redwoodacademy.co.za to complete the enrolment process.

WELCOME TO OUR REDWOOD FAMILY!

Learn to love school !!



**“GROWING IS FOREVER...
share your journey with us”**



The Redwood Tree

My father once told me a story about an old Redwood tree –
How she stood tall and proud –

Her sprawling limbs clothed in emerald green.

With a smile,

he described how she was a mere sapling –
sheltered by her family and basking
in the safety of the warm, dappled light.

But as this tree grew taller,

She found herself at the mercy of the cruel wind and the vicious rain.

Together, they tore relentlessly at her pretty boughs.

Until she felt as though her heart would splinter.

After a long, thoughtful pause, my father turned to me and said:

“One day, the same may happen to you, and when that day comes –
remember the Redwood tree.

Do not worry about the cold wind and the vicious rain –
do as that tree did and just keep growing”

- - Lang Leav (adapted)

